

AMOR CORTESE

Monica Armani. 2016

ESPAÑOL

Colección de sofás y chaise longue únicos por su respaldo curvado de madera contrachapada natural y zócalo en madera maciza. Se sirven las partes por separado para facilitar el transporte y acceso a su destino.

MATERIALES

- Respaldos en madera contrachapada de roble o nogal.
- Zócalo en madera maciza de roble o nogal.
- Patas en madera maciza con pies regulables metálicos.
- Almohadones de asiento con interior de poliuretano expandido y fibra de poliéster en ignífugo (según normativa inglesa).
- Almohadones auxiliares de pluma lavada y esterilizada de pato y oca con fibra hueca y siliconada 100% con tratamiento anti ácaros.

ENGLISH

Sofas and loungers with a particular curved plywood back and solid wood plinth. For transport and access purposes, elements are delivered unassembled.

MATERIALES

- Oak or walnut veneered plywood back.
- Solid oak or walnut plinth.
- Solid wood legs with adjustable metal feet.
- Expanded polyurethane and polyester fibre seat cushions conforming to UK BS regulations.
- Duck and goose feather ancillary cushions.

FRANÇAIS

Collection de canapés et chaises longues uniques pour leur dossier courbé en bois naturel contreplaqué et socle en bois massif. Les parties sont livrées séparément pour faciliter transport et accès à destination.

MATÉRIAUX

- Dossiers en contreplaqué de chêne ou de noyer
- Socle en bois massif de chêne ou de noyer
- Pieds en bois massif réglables
- Coussins d'assise avec garnissage en polyuréthane expansé et fibre de polyester ignifuge (selon norme anglaise)
- Coussins auxiliaires en plume lavée et stérilisée de canard et d'oie et fibre creuse siliconée 100% avec traitement anti-acariens.

DEUTSCH

Sammlung von einzige Sofas und Liegestühle wegen eures naturen Sperrholz gekrümmten Stuhllehnen und eures massiven Holzsockel.

In verschiedene Teilen getrennt damit einen leichten Transport und zugänglich zu Ziel haben.

MATERIALIEN

- Sperrholzlehne von Eiche oder Wallnuss.
- Eichen oder Walnuss massive Holzsockel.
- Massivholz Beinen mit verstellbaren metallischen Füße.
- Grosse Sitzkissen mit UP Ausfüllung und feuerbeständige Polyesterfaser (nach der englischen Vorschriften)
- Grosse Zusatzkissen mit gewaschen und sterilisierten Ente- und Gänsefedern mit hohlen und 100% silikonierten Faser Ausfüllung mit antimilben Behandlung.

ITALIANO

Collezione di divani e chaiselongue originali grazie ai loro schienali curvi in legno impiallacciato naturale con zoccolo in legno massello

Si forniscono le singole parti separate per facilitarne il trasporto a destinazione

MATERIALI

- Schienali in legno impiallacciato di rovere o noce
- Zoccolo in legno massello di rovere o noce
- Piedi in legno massello con supporti metallici regolabili
- Cuscini seduta con interno in poliuretano espanso e fibra poliestere ignifuga (secondo normativa inglese).
- Cuscini ausiliari in piuma d'oca e anatra lavata e sterilizzata con fibra cava e silicone 100% con trattamento antiacaro.

AMOR CORTESE



FINISHES. ACABADOS

FRAME. ESTRUCTURA

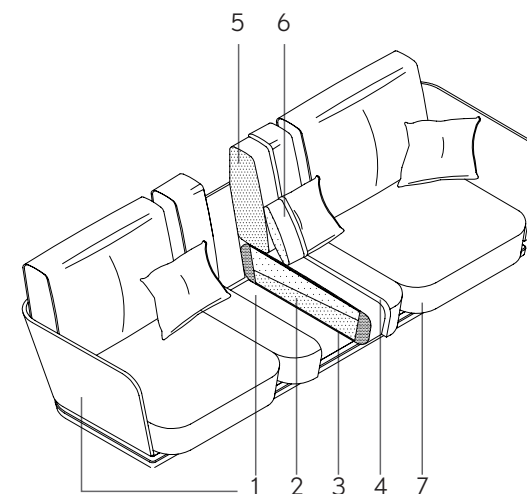
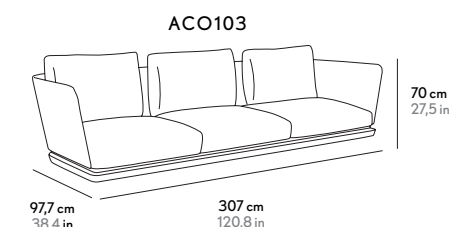
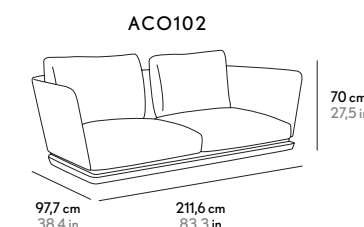
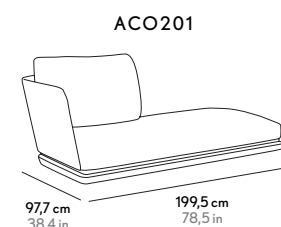

- 1 - Frame and backrest of oak or walnut wood.
- 2 - Flameproof foams of flexible polyurethane in different densities.
- 3 - Flame-retardant black foaming.
- 4 - 150-grams padding.
- 5 - 80% duck and goose washed sterile feathers, with 20% hollow microfiber and 100% anti-mite silicone.
- 6 - Hollow microfiber and 100% anti-mite silicone.
- 7 - Textile.

SEAT AND BACK. ASIENTO Y RESPALDO

L'INTERNO - ACUATONIC



Aquatonic 101



Aquatonic 201



Aquatonic 302

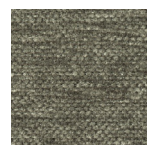

Aquatonic 902

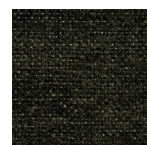

Aquatonic 999

CHARACTERISTICS

Comp. 48% AC 41%PL 11%CO

TEXTILES G2

CARACTERÍSTICAS

Comp. 48% AC 41%PL 11%CO

L'INTERNO - RUBENS



Rubens 1



Rubens 2

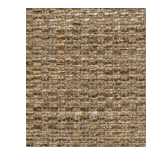

Rubens 12

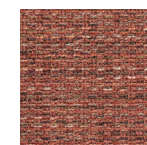

Rubens 7

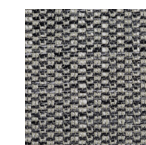

Rubens 15

CHARACTERISTICS

Comp. 65%AC 35%PL

TEXTILES G2

CARACTERÍSTICAS

Comp. 65%AC 35%PL

L'INTERNO - APOLLO

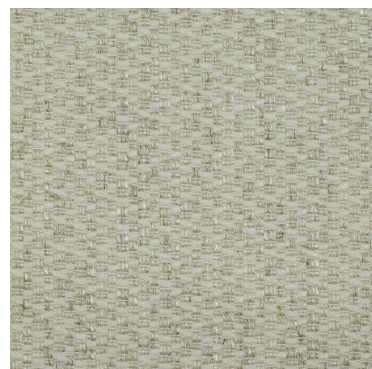

Apollo 1

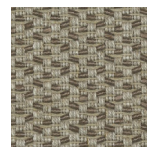

Apollo 2

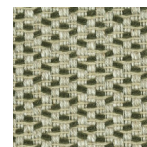

Apollo 81



Apollo 9

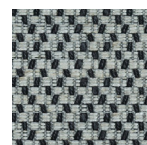

Apollo 99

CHARACTERISTICS

Comp. 42%CO 25%VI 20%PL 13%LI

TEXTILES G2

CARACTERÍSTICAS

Comp. 42%CO 25%VI 20%PL 13%LI

MANUEL REVERT - ODDI

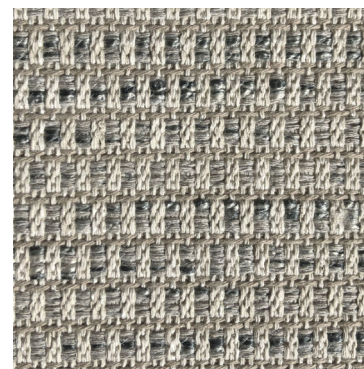

Oddi 9

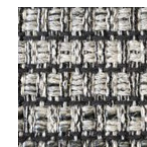

Oddi 90

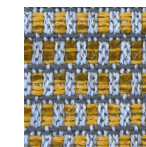

Oddi 10

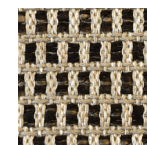

Oddi 55

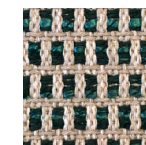

Oddi 38

CHARACTERISTICS

Comp. 45% PES 43% CO 11% PAC 1% PA

TEXTILES G2

CARACTERÍSTICAS

Comp. 45% PES 43% CO 11% PAC 1% PA

L'INTERNO - RELATE

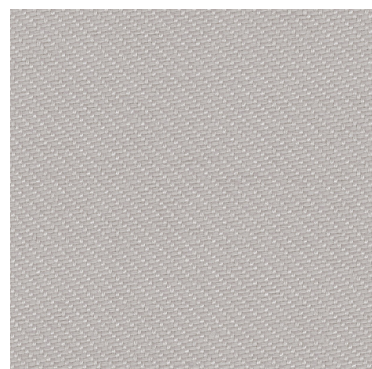

Relate 101

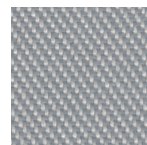

Relate 121

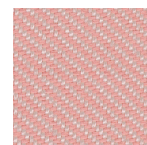

Relate 611

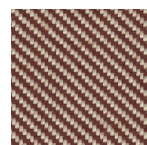

Relate 341

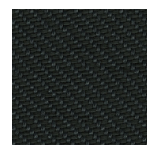

Relate 191

CHARACTERISTICS

Comp. 100% Trevira CS

CARACTERÍSTICAS

Comp. 100% Trevira CS

TEXTILES G2

SPRADLING VALENCIA



VALENCIA PRALINE 0001

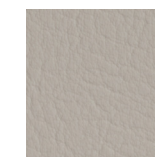

VALENCIA WEISS 8032



VALENCIA LEINEN 1049

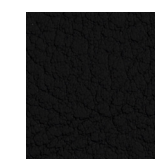

VALENCIA SCHWARZ 9035

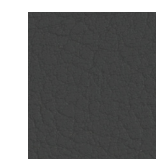

VALENCIA GRAPHITE 4003

TEXTILES G2

GABRIEL - TONAL

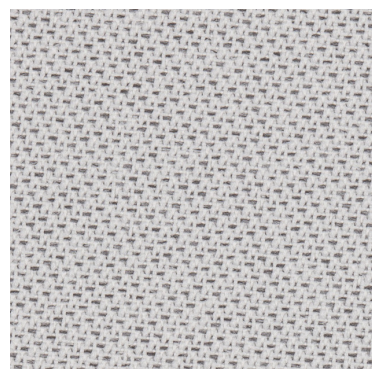

Tonal 60122



Tonal 61180



Tonal 67089

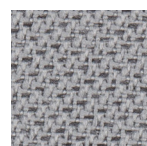

Tonal 60123



Tonal 60999

CHARACTERISTICS

Comp. 99% post-consumer recycled polyester, 1% polyester

CARACTERÍSTICAS

Comp. 99% post-consumer recycled polyester, 1% polyester

TEXTILES G2

CREVIN MATIS



Matis 05



Matis 07

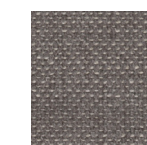

Matis 52



Matis 53



Matis 95

CHARACTERISTICS

Comp. 50%PES 20%CV 15%CO 10%LLI

CARACTERÍSTICAS

Comp. 50%PES 20%CV 15%CO 10%LLI

TEXTILES G2

TEXTAAFOAMSSEVEN



SEVEN 11



SEVEN 18



SEVEN 169

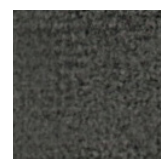

SEVEN 168

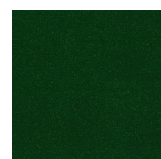

SEVEN 162

CHARACTERISTICS

Comp. 100%PES

TEXTILES G2

KVADRAT FIELD

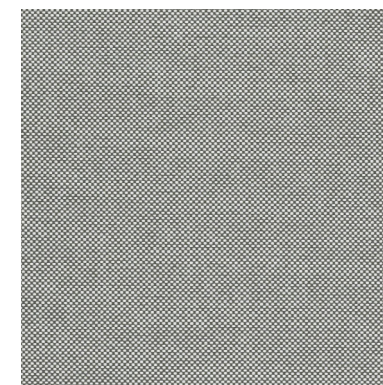

FIELD 132



FIELD 222

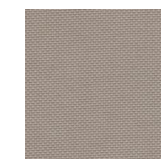

FIELD 233

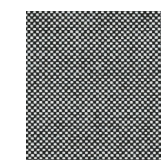

FIELD 142



FIELD 693

TEXTILES G3

CARACTERÍSTICAS

Comp. 100% PES

CHARACTERISTICS

Comp. 100% Trevira CS

CARACTERÍSTICAS

Comp. 100% Trevira CS

KVADRAT REMIX



REMIK 383



REMIK 223



REMIK 233

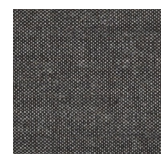

REMIK 152

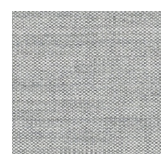

REMIK 123

CHARACTERISTICS

Comp. 90% new wool worsted, 10% nylon

TEXTILES G3

CARACTERÍSTICAS

Comp. 90% lana virgen, 10% nailon

MAHARAM MESSENGER



Messenger 78



Messenger 81

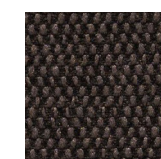

Messenger 76



Messenger 08

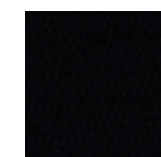

Messenger 29

TEXTILES G3

CHARACTERISTICS

Comp. 78% Recycled polyester, 15% polyester, 7% nylon

CARACTERÍSTICAS

Comp. 78% Recycled polyester, 15% polyester, 7% nylon

GABRIEL FOCUS MELAGNE



Focus 60309



Focus 60311



Focus 61242

CHARACTERISTICS

Comp. 100% New Zealand wool

TEXTILES G 4

CARACTERÍSTICAS

Comp. 100% New Zealand wool

KVADRAT MOSS



Moss 4



Moss 1

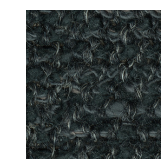

Moss 8

CHARACTERISTICS

Comp. 52% cotton 22% viscose 14% polyacrylic 6% linen 3% nylon 3% polyester

TEXTILES G 5

CARACTERÍSTICAS

Comp. 52% cotton 22% viscose 14% polyacrylic 6% linen 3% nylon 3% polyester

KVADRAT SAVANNA

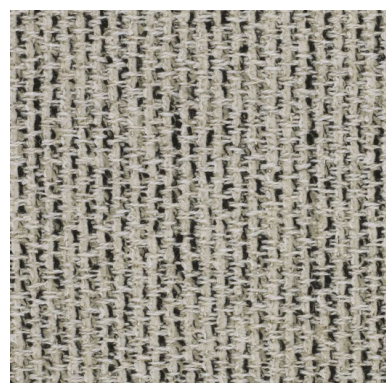

SAVANNA 112

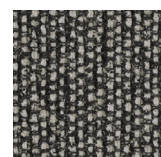

SAVANNA 152

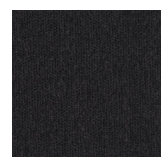

SAVANNA 192



SAVANNA 202



SAVANNA 262

CHARACTERISTICS

Comp. 34% polyester, 31% new wool, 26% polyacrylic, 4% cotton, 3% nylon, 2% linen

TEXTILES G 4

CARACTERÍSTICAS

Comp. 34% poliéster, 31% lana virgen, 26% poliacrílico, 4% algodón, 3% nailon, 2% lino

LEATHER BABEL



CINDER



AVORIO



STONE

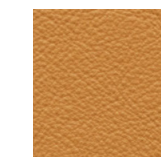

MIEL

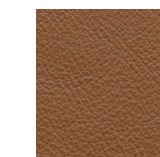

MARRONE

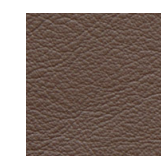

CASTAGNA

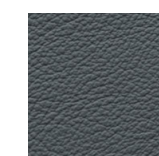

NEW GREY

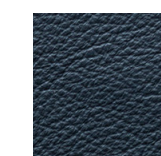

NOTE

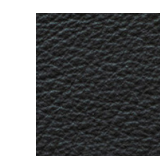

NERO















































CHARACTERISTICS



































Comp. Leather bovine European 0.8 - 1mm

TEXTILES G 5

CARACTERÍSTICAS

Comp. Leather bovine European 0.8 - 1mm

	COMPOSITION	DURABILITY	FIRE TEST	MAITENANCE
Aquatic	48% AC 41%PL 11%CO	80.000 Martindale	BS 5852:0 1979 Ing Cigarette TB 117-2013	    
Apollo	42%CO 25%VI 20%PL 13%LI	42.000 Martindale		     
Rubens	65%AC 35%PL	27.000 Martindale		    
Oddi	45% PES 43% CO 11% PAC 1% PA	25.000 Martindale	UNE-EN ISO 12945-2	    
Relate	100% Trevira CS	80.000 Martindale	BS 5852 Crib 5 IMO FTP Code 2010 Part 8 NF D 60 013 NFPA 701 SN 198 898 5.2 UNI 9177 Classe 1 US Cal. Bull. 117-2013 NF P 92 507 M1 DIN 4102 B1 EN 1021-1/2 ONORM B1/Q1 ASTM E84 Class A Unadhered ASTM E84 Class B Adhered UNI 9175 11M AS/ NZS 3837 class 2 EN 13501-1, B-s1, d0 BS 5867 part 2 type B BS 5852 part 1 with treatment	    
Tonal	99% post-consumer recycled polyester, 1% polyester	100.000 Martindale	CA TB 117-2013 ASTM E 84 Class I BS EN 10211&2 Cigarette and Match BS EN 1021-1 Cigarette BS 476 Part 7 class I DIN EN 13501-1 B-s1,d0(glued)	    
Valencia	100% Vinyl	300.000 Martindale	AT: ONORM A 3800 Teil 1, Qualmbildungsklasse Q1 - schwachqualmend AT: ONORM B 3825, Gruppe 1 - Schwerbrennbares Verhalten DE: DIN 4102 B2 ES: UNE 23.727-90 1R/M.2 EU: ECE Regulation No.118:03 (R118.02 Annexes 6, 7 & 8) EU: EN 1021 Parte 1 y 2 EU: EN 71-2:2006+A1:2007 - Seguridad del juguete - Parte 2: Inflamabilidad FR: NF P 92-503/M2 IMO FTP 2010 Código MSC.307 (88) Parte 8.31 & 3.2 IT: UNI 9175 (1987) UNI 9175/FA1 (1994) Classe 1.1M (UNO I EMME) (MED) Marine Equipment Directive (en su versión en vigor) US: CAL TB 117-2013, Section E US: ASTM E 84 Adhered - Class I US: FAR 25/853 US: FMVSS 302 US: NFPA 260 - Class 1	     
Matiss	50% PES, 20% CV, 15% CO, 10% LI	35.000 Martindale	EN ISO 12947/4:1998 - EN 14465:2003 BS5852 Source O EN 1021 Part 1 NFPA 260 CAL TB-117 EN ISO 12945/2:2000 EN ISO 105-B02:1998 EN ISO105-B02 /A01:2002	   
Seven	100% PES	100.000 Martindale	EN ISO 12947 1 & 2 EN ISO 12945-2 class 4-5 EN ISO B02 EN ISO 13934-1 EN ISO 13937-3 EN ISO 13936 2 EN ISO 105 X12	    

	COMPOSITION	DURABILITY	FIRE TEST	MAITENANCE
Remix	90% new wool, 10% nylon	100.000 Martindale	AS/NZS 1530.3 BS 5852 crib 5 with treatment BS 5852 part 1 IMO FTP Code 2010 Part 7 with treatment IMO FTP Code 2010 Part 8 NF D 60 013 NFPA 260 SN 198 898 5.3 with treatment UNI 9175 11M US Cal. Bull. 117-2013 EN 1021-1/2 AS/NZS 3837 class 2 ONORM B1/Q1 ASTM E84 Class A Unadhered ASTM E84 Class A Adhered GB 50222 B1 with treatment (Chinese)	    
Field	100% Trevira CS	80.000 Martindale	BS 5852 Crib 5 FAR 25.853 IMO FTP Code 2010 Part 8 NF D 60 013 NF P 92 507 M1 SN 198 898 5.2 1 UNI 9175 11M UNI 9177 Classe 1 US Cal. Bull. 117-2013 DIN 4102 B1 EN 1021-1/2 NFPA 701 ASTM E84 Class A Unadhered AS/NZS 3837 class 1 ONORM B1/Q1 EN 13501-1, B-s1, d0	    
Messenger	78% Recycled polyester, 15% polyester, 7% nylon	30.000 Martindale	AS/NZS 1530.3 AS/NZS 3837 Unadhered ASTM E 84 Unadhered BS 5852 Crib 5* CAL 117-2013 CAN ULC S102 Unadhered EN 1021-* EN 1021-2* EN 13501 Unadhered* GB/T 17591* ISO 5660 Unadhered NFPA 260 UNI 9175* *passes with additional treatment	    
Focus Melagne	100% New Zealand wool	100.000 Martindale	BS EN 10211&2 Cigarette and Match BS 5852 Part 1 Q1 Cigarette & match CA TB 117-2013 Class Uno UNI 9175 Class 1 I EMME AM18 - NF D 60-013-(only for fabric) ONORM A3800-B1-B3825-Q1 UK	    
Savanna	34% polyester 31% new wool 26% polyacrylic 4% cotton 3% nylon 2% linen	45.000 Martindale	BS 5852 crib 5 with treatment NF D 60 013 with treatment SN 198 898 5.3 with treatment UNI 9175 11M with treatment US Cal. Bull. 117-2013 EN 1021-1/2 AS/NZS 3837 class 2 BS 5852 part 1 with treatment	    
Moss	52% cotton 22% viscose 14% polyacrylic 6% linen 3% nylon 3% polyester	50.000 Martindale	BS 5852 crib 5 with treatment BS 5852 part 1 EN 1021-1/2 US Cal. 117-2013 with Cal. 117 compliant interliner	    
Babel*	Leather bovine European 0.8 - 1mm	50.000 Martindale	EN ISO 4045 EN ISO 3377-1 EN ISO 11640/11641 EN ISO 105-B02 EN ISO 11644 EN ISO 5402-1 BS 5852-1 : 79	    

*For a leather finish 4 chairs is the minimum order